

ZONE G
LANEWAY PLAN
SCALE 1:100

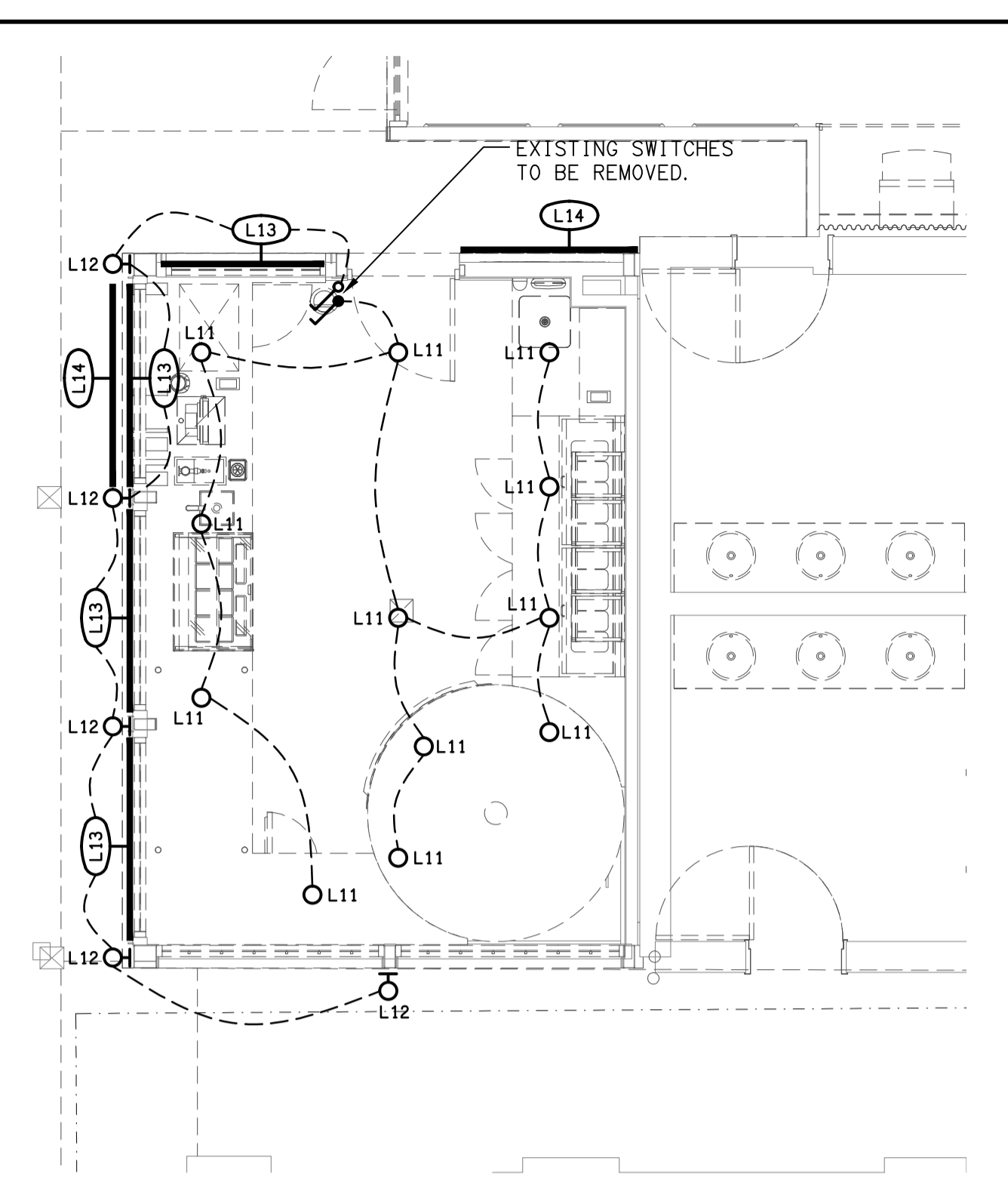

DETAIL A
EXISTING PIZZA BAR PLAN
SCALE 1:50

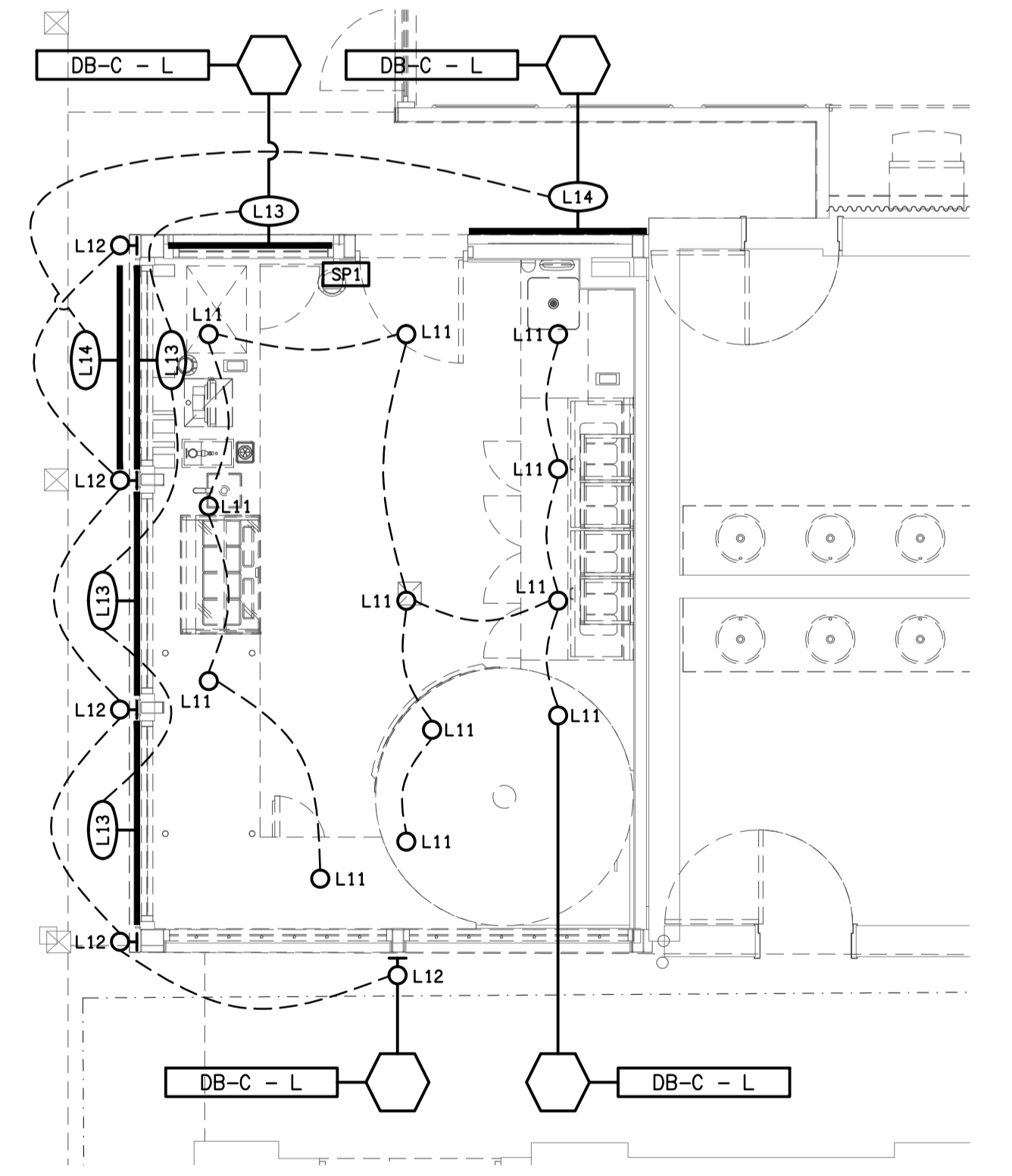

DETAIL B
PROPOSED PIZZA BAR PLAN
SCALE 1:50

ELECTRICAL DESIGN GROUP BRISBANE
PTY LTD
ACN 092 710 793
TRADING AS:
ELECTRICAL DESIGN GROUP

THE COPYRIGHT OF THIS DRAWING
REMAINS THE PROPERTY OF THE
ELECTRICAL DESIGN GROUP.
USE FIGURED DIMENSIONS
IN PREFERENCE TO SCALE.
ALL DIMENSIONS TO BE
VERIFIED ONSITE.

ELECTRICAL DESIGN GROUP
ELECTRICAL BUILDING SERVICES CONSULTANTS
BRISBANE GOLD COAST

P.O. Box 15, Sherwood Q.4075
Phone: (07) 3278 4375
Email: brisbane@edg.net.au
Web: www.edg.net.au

PROJECT:
BREAKFAST CREEK HOTEL - STAGE 2
2 KINGSFORD SMITH DRIVE, ALBION, QUEENSLAND

A	PRELIMINARY	23/12/2025
REV:	DESCRIPTION:	DATE:

DRAWING:
ELECTRICAL SERVICES
ZONE G
LANEWAY PLANS
SCALE:
1:100 AT A1

PROJECT NO:
C3674a

DRAWING NO:
EG01

REVISION:
A